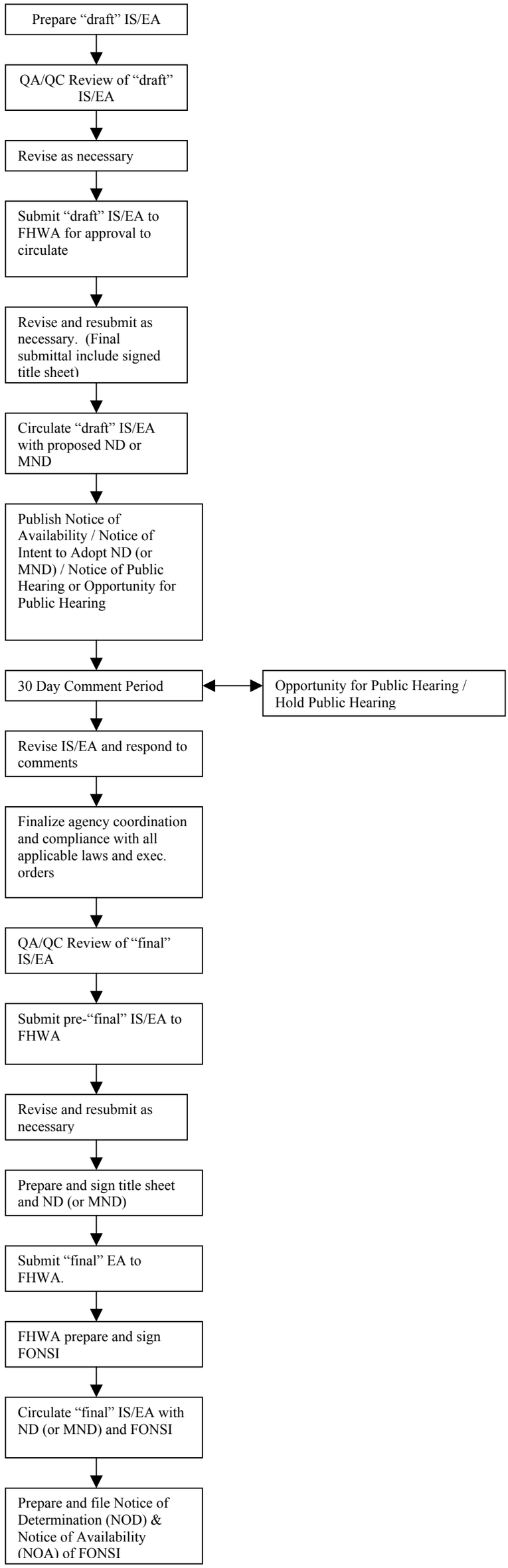
Prepare "draft" IS/EA
QA/QC Review of "draft" IS/EA
Revise as necessary
Submit "draft" IS/EA to FHWA for approval to circulate
Revise and resubmit as necessary. (Final submittal include signed title sheet)
Circulate "draft" IS/EA with proposed ND or MND
Publish Notice of Availability / Notice of Intent to Adopt ND (or MND) / Notice of Public Hearing or Opportunity for Public Hearing
30 Day Comment Period
Opportunity for Public Hearing / Hold Public Hearing
Revise IS/EA and respond to comments
Finalize agency coordination and compliance with all applicable laws and exec. orders
QA/QC Review of "final" IS/EA
Submit pre-"final" IS/EA to FHWA
Revise and resubmit as necessary
Prepare and sign title sheet and ND (or MND)
Submit "final" EA to FHWA.
FHWA prepare and sign FONSI
Circulate "final" IS/EA with ND (or MND) and FONSI
Prepare and file Notice of Determination (NOD) & Notice of Availability (NOA) of FONSI